

# CERTIFICATE OF SURVEY

PART OF THE NW1/4 OF SECTION 24, TOWNSHIP 137 NORTH, RANGE 49 WEST, CASS COUNTY, NORTH DAKOTA,  
LYING NORTH OF THE TOWN OF HICKSON PLAT AND SOUTHEAST OF CASS COUNTY HIGHWAY 81 RIGHT OF WAY

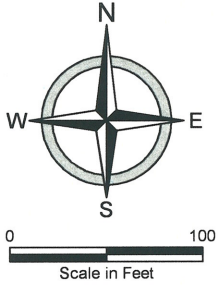

**BASIS OF BEARINGS:**  
THE EAST LINE OF THE  
NW1/4 OF SECTION 24  
HAS AN ASSUMED  
BEARING OF S2°28'45"E

**LEGEND**

- IRON MONUMENT FOUND
- SET 5/8"x18" REBAR WITH YELLOW PLASTIC CAP #6571

**NOTE:**  
THIS SURVEY WAS PREPARED  
WITHOUT THE BENEFIT OF A TITLE  
OPINION OR TITLE COMMITMENT;  
THEREFORE ADDITIONAL  
EASEMENTS AND OTHER MATTERS  
OF RECORD MAY NOT BE  
REFLECTED ON THE SURVEY.

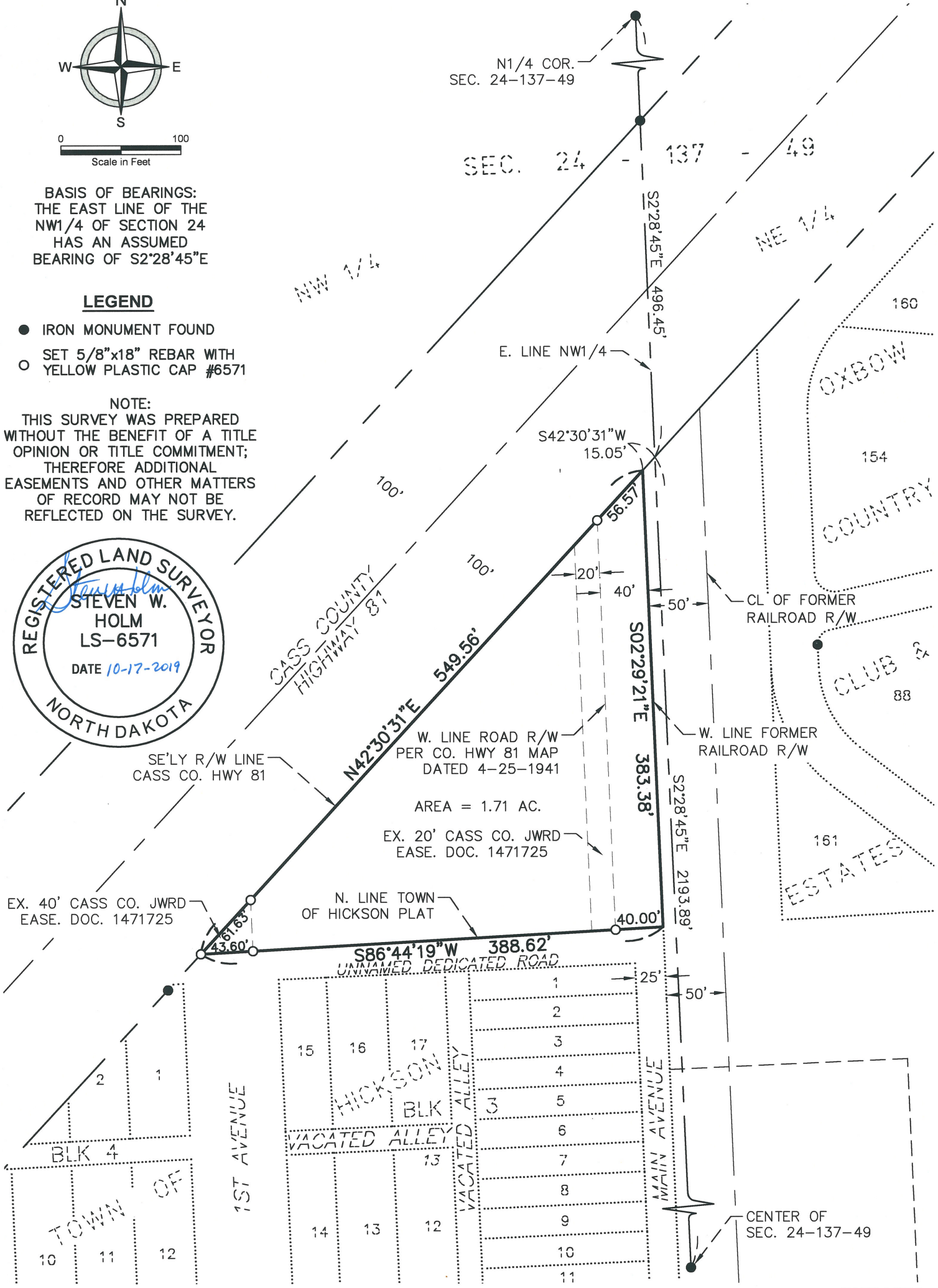

**Certificate of Survey**

Part of the NW1/4 Section 24, Township 137 North, Range 49 West,  
Cass County, North Dakota, lying north of the Town of Hickson plat and  
southeast of Cass County Highway 81 right of way

PROJECT No.	20971
DATE:	10.16.19
REVISED:	-
DRAFTER:	SWH
REVIEWER:	CDH



# CERTIFICATE OF SURVEY

PART OF THE NW1/4 OF SECTION 24, TOWNSHIP 137 NORTH, RANGE 49 WEST, CASS COUNTY, NORTH DAKOTA,  
LYING NORTH OF THE TOWN OF HICKSON PLAT AND SOUTHEAST OF CASS COUNTY HIGHWAY 81 RIGHT OF WAY

## CERTIFICATION

I hereby certify that this survey, plan, or report was prepared by me or under my direct supervision and that I am a duly Registered Land Surveyor under the laws of the State of North Dakota.

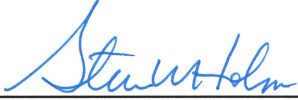

Steven W. Holm, R.L.S.  
N.D. License No. LS-6571

Date: 10-17-2019

State of North Dakota)  
County of Cass )

On this 17 day of October, 2019, before me, a Notary Public in and for said county and state, personally appeared Steven W. Holm, Registered Land Surveyor, known to me to be the person described in and who executed the foregoing certificate and acknowledged to me that he executed the same as his free act and deed.

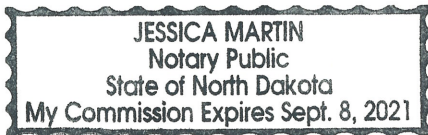

  
\_\_\_\_\_  
Notary Public, Cass County, North Dakota

## Certificate of Survey

Part of the NW1/4 Section 24, Township 137 North, Range 49 West,  
Cass County, North Dakota, lying north of the Town of Hickson plat and  
southeast of Cass County Highway 81 right of way

PROJECT No.	20971
DATE:	10.16.19
REVISED:	-
DRAFTER:	SWH
REVIEWER:	CDH

